

## The Plough (Grazing Land)

Crewe Road, Alsager, Stoke-on-trent, ST7 2JN



### To Let - Grazing Land Annual Grazing Licence Available Sole Letting Agents

- Plot size of approximately 5 acres
- Situated within close proximity of Alsager
- Parcel of grazing land with mature hedging to its boundaries
- Accessible via The Plough car park

# The Plough (Grazing Land)

Crewe Road, Alsager, Stoke-on-trent, ST7 2JN

**To Let - Grazing Land  
Annual Grazing Licence Available  
Sole Letting Agents**



## **Location**

Alsager is a town located in the south-east of Cheshire, situated approximately 10 miles north-west of Stoke-on-Trent and 6 miles east of Crewe. The land is situated just off the B5077 trunk road and is positioned to the side and to the rear of The Plough public house. The immediate surrounding area is a mixture of residential dwellings and open farm land. Amenities within the wider surroundings include schools, restaurants/cafes and retailers.

## **Description**

The land is a mixture of woodland and grassland amounting to circa 5 acres. We understand that the land is excluded from both the Green belt and local Conservation Areas. The borders of the land are dominated by mature trees and shrubbery, with a river running along the southern border. The land is currently only accessible via the public houses car park.

The land presents an opportunity for local farmers / animal owners who are in need of grazing land.



☎ **0113 8800 850**

Second Floor, 17/19 Market Place, Wetherby, Leeds LS22 6LQ  
leeds@jamesabaker.co.uk www.jamesabaker.co.uk

# The Plough (Grazing Land)

Crewe Road, Alsager, Stoke-on-trent, ST7 2JN

**To Let - Grazing Land**  
**Annual Grazing Licence Available**  
**Sole Letting Agents**

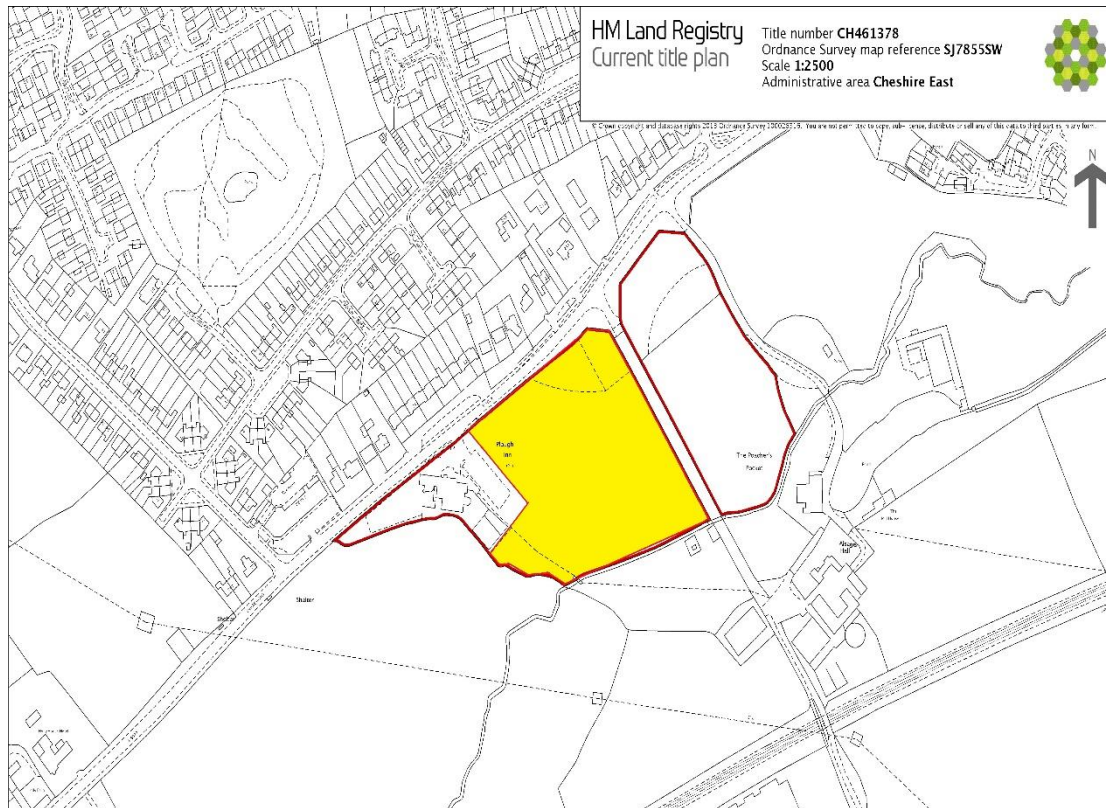

## General Information

### **Tenure**

The land is available on an annual licence basis.

### **Services**

The land is not currently connected to any services. Applicants are advised to make their own enquiries.

### **Boundaries**

The maintenance of the boundaries will be the responsibility of the purchaser.

### **VAT**

VAT will be applicable on the licence fee.

### **Legal Costs**

Each party to pay their own legal and professional fees.

### **Title Plan**

The area highlighted in yellow is included within the demise.



☎ 0113 8800 850

Second Floor, 17/19 Market Place, Wetherby, Leeds LS22 6LQ  
leeds@jamesabaker.co.uk www.jamesabaker.co.uk

# The Plough (Grazing Land)

Crewe Road, Alsager, Stoke-on-trent, ST7 2JN



**To Let - Grazing Land  
Annual Grazing Licence Available  
Sole Letting Agents**

## Agent Details

For further details please contact



**Charlie Newton**  
Surveyor, Leeds



07748 103 763



[charlie.newton@jamesabaker.co.uk](mailto:charlie.newton@jamesabaker.co.uk)



**Matt Whiteley**  
Associate Director, Leeds



07814 946 979



[matt@jamesabaker.co.uk](mailto:matt@jamesabaker.co.uk)

## Disclaimer

JAMES A BAKER for themselves and for the vendors of this property, whose agents they are, give notice that:

1. The particulars are set out as a general outline only for the guidance of intended purchasers and do not constitute part of an offer or contract.
2. Descriptions, dimensions, plans, reference to condition and planning permission for use and occupation and other details are given without responsibility and intending purchasers should not rely on them as statements or representations of fact, but must satisfy themselves by inspection or otherwise as to the correctness of each item.
3. It is emphasized that in these particulars of sale, items of furniture, fixtures, fittings and equipment mentioned are for descriptive purposes only and do not necessarily form part of the trade inventory referred to above.
4. No person in the employment of James A Baker has any authority to make or give representation or warranty whatsoever in relation to this property.

[www.jamesabaker.co.uk](http://www.jamesabaker.co.uk)



**0113 8800 850**

Second Floor, 17/19 Market Place, Wetherby, Leeds LS22 6LQ

[leeds@jamesabaker.co.uk](mailto:leeds@jamesabaker.co.uk) [www.jamesabaker.co.uk](http://www.jamesabaker.co.uk)

Viney Ltd Reg No 04515765. Registered in England and Wales.

Registered Office: The Bank, 18 Newbridge Road, Bath, BA1 3JX. VAT Reg No 752840133