

30 Athol Street  
Douglas  
Isle of Man, IM1 1JB

Phone 01624 623127  
Email info@chapman.im  
Web www.chapman.im

# Offices

**FOR SALE**

**2,343 sq ft**

**SELF CONTAINED MODERN BUILDING**

**11 ATHOL STREET, DOUGLAS, ISLE OF MAN**



## Accommodation

The property has a total net floor area of some 2,343 sq ft:-

Ground floor	496 sq ft
Basement	359 sq ft
First floor	496 sq ft
Second floor	496 sq ft
Third floor	<u>496 sq ft</u>
<b>Total net floor area</b>	<b>2,343 sq ft</b>

Please see the floor layout plan overleaf.

## Sale Price

The freehold interest of the property is available at £649,950. The property is not registered for VAT.

## Viewing

Please contact Tom Chapman for an appointment to view the property.



## Location

11 Athol Street is in the prime office area in Douglas. The property adjoins the recently redeveloped Court House. Government Offices and the Company Registry, together with the clearing banks are nearby.

## Property

The property is of modern steel framed construction with solid floors and is served by a lift and gas fired central heating.

The building provides open plan office accommodation. Some partitioned offices have been formed together with kitchen facilities. Each floor has wc accommodation.

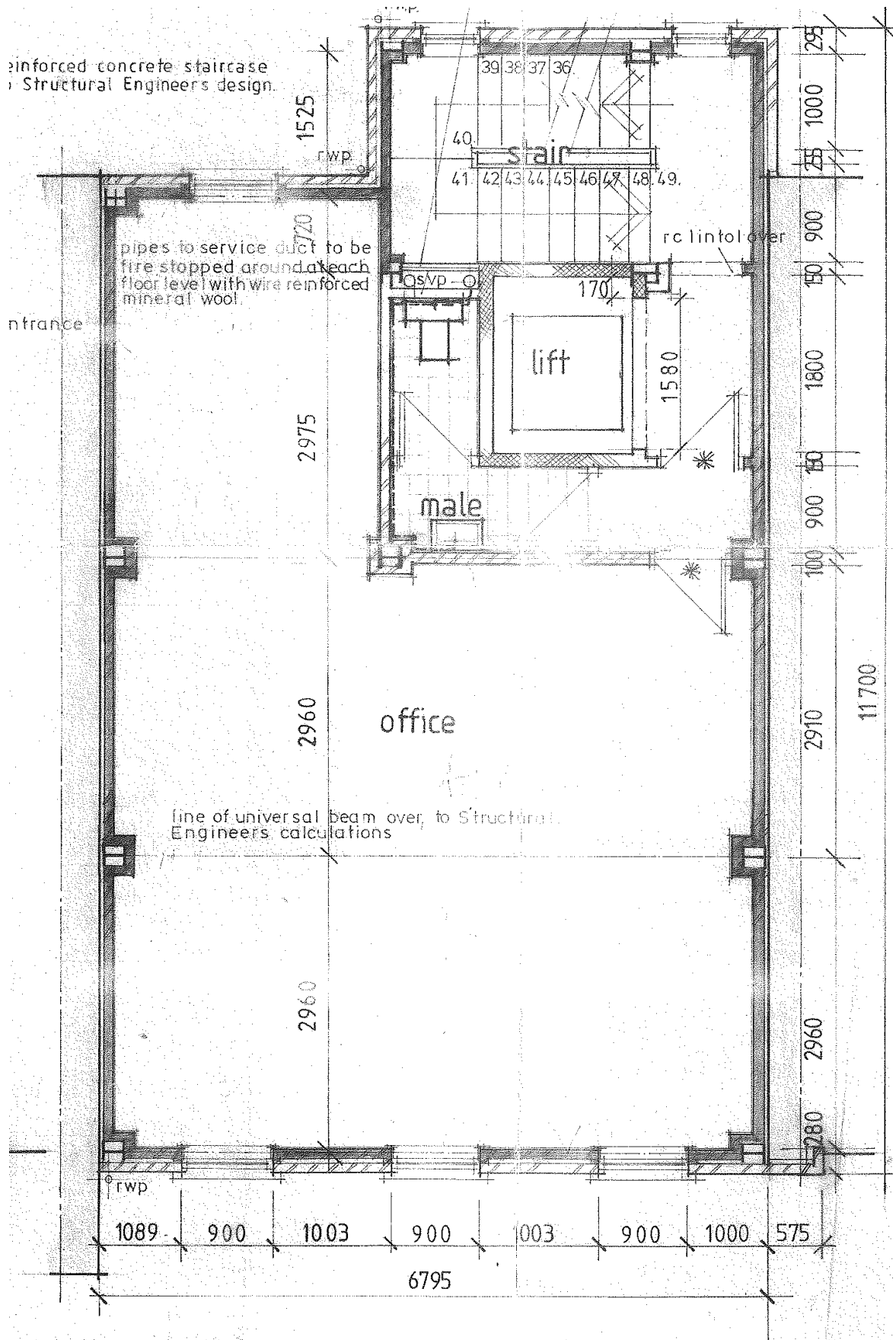

## SECOND FLOOR PLAN

All premises are offered subject to contract and availability. These particulars are issued without responsibility on the part of the vendor or lessor and Chapman & Company Ltd and any of their respective employees or agents and serve only as an introductory guide to the premises. No part of them constitutes a term of contract or representation upon which any reliance can be placed. Any party with an actual or prospective interest in the premises must satisfy themselves as to any matter concerning the premises by inspection, independent advice or otherwise. Neither Chapman & Company Ltd, nor any of their employees or agents have any authority to make or give any representation or warranty as to the premises whether in these particulars or otherwise. Unless otherwise stated all prices and rates are quoted exclusive of value added tax (VAT). Any intending purchaser or lessee must satisfy themselves as to the incidence of VAT concerning any transaction.